

PETWORTH MAGAZINE

JANUARY 2023



**COVERING THE PARISHES OF ST. MARY'S, PETWORTH
&
ST. BARTHOLOMEW'S, EGDEAN**

PRICE: 50p **ANNUAL SUBSCRIPTION: £5**

St Mary's Church Petworth



Coffee Morning

**Saturday 14th January
10.00 am - 12 noon**

**Bring and Buy, Raffle
and Refreshments**

In aid of Church Funds

PARISHES OF ST MARY THE VIRGIN, PETWORTH AND ST BARTHOLOMEW, EGDEAN

Rector

Canon Mark Gilbert SSC
01798 345278 or 07810 004062
E-mail: frmarkssc@msn.com

PARISH OF ST MARY THE VIRGIN, PETWORTH Churchwardens

Eileen Lintill, 2 Downview Road, Petworth (342948)
Nick Wheeler, Coppards, Middle Street, Petworth (343777)

Director of Music & Organist

Matthew Cooke ARCO
24 Toronto Road, Petworth 07776 075275

Assistant Organist

Sarah Barstow CRCO, 10 School Close, Fittleworth (865493)

Parish Clerk (Baptisms, Weddings and Funerals)

John Townsend, 43 Hampers Green, Petworth (343336)

Hon Secretary to the Parochial Church Council

Judy Howard, Grasmere, Northmead, Petworth 01798 343220 Email:
aandjhoward@btinternet.com

For enquiries about Bellingring contact

Andrew Brooke 07531 217827

Magazine Editor

Jean Huggett, 42 Orchard Close, Petworth 01798 343906
email: jeandhuggett@gmail.com

Magazine Advertising and Subscriptions New and Renew

Carole Field, 31 Northend Close, Petworth (344043)
email: carolegoldthorp@yahoo.co.uk

Children's Church

Jackie Smith, 8 Sheepdown Close, Petworth (342487)

Web Master

Gordon Stevenson (343496) email: petworthstmarys@yahoo.com

PARISH OF ST BARTHOLOMEW, EGDEAN Churchwardens

Roger Dallyn, 24 Station Road, Petworth (343454)
Jenny Walker, 332 Grove Street, Petworth (342955)

Hon Secretary to the Parochial Church Council

Christine Dallyn, 24 Station Road, Petworth (343454)
email: christinedallyn@hotmail.com

Hon Treasurer to the Parochial Church Council

Charles Bray, Woodruffs Farm, Egdean (865051)

From BISHOP MARTIN



**Proclaiming the
Mystery of Faith
2023-2025**

Next year is the first of two special years

Year of the Old Testament - 'Proclaiming the Mystery of Faith' is the headline title for the three-year programme that has now started in the diocese.

[2024 will be the Year of the New Testament] leading up to the 2025 which we will keep as a special Year of Faith.

2025 celebrates 1700 years since the Council of Nicaea which gave us what became the Nicene Creed. It also marks 950 years of Christian mission in a diocese based in Chichester. Hence why the three-year programme is known as Proclaiming the Mystery of Faith.

I would like to invite everyone in the diocese to keep 2023 as a year of the Old Testament. It will reflect on the Hebrew Scriptures. We will seek to understand the Law, the Prophets and the Writings in their original context, and see more clearly how they point us towards Jesus Christ and the gospel, and to our own knowledge of him in the history of his body, the Church.

The Old Testament speaks repeatedly of God as One and as Holy.

So we hope that this Year will help us to understand how the Old Testament guides the Church to be 'one and 'holy: the first two of the 'marks of the Church' and part of our diocesan strategy.

+ Martin

**COPY DATE FOR THE FEBRUARY MAGAZINE
IS
MONDAY 9TH JANUARY**

ST BARTHOLOMEW'S CHURCH, EGDEAN

[Bank Details for online giving: CAF Bank, Account Name St Bartholomew's Church, Egdean; Account No. 00010862; Sort Code 40-52-40]

NB: Gift Aid forms are available in Church or from our Treasurer

A Very Happy New Year to Everyone

Parish Magazine Annual Subscriptions for Egdean 2023:

A reminder that I am collecting the annual £5 subscriptions for the Parish Magazines that I deliver. Also please let me know if you would like to be added to the circulation list.

Christingle Family Service

18 people attended our Christingle Service and everyone took home their own decorated symbolic orange. The collection raised £76 for The Children's Society, we are also collected in our Children Society boxes for their annual end of year emptying.

Anyone who would like to hold a Children's Society box in their own home for loose change please let me know.

Come and join us for the next Family Service on Sunday 8th January at 9.15 to celebrate Epiphany - The Three Kings.

Christine Dallyn

Hon Secretary to Egdean PCC

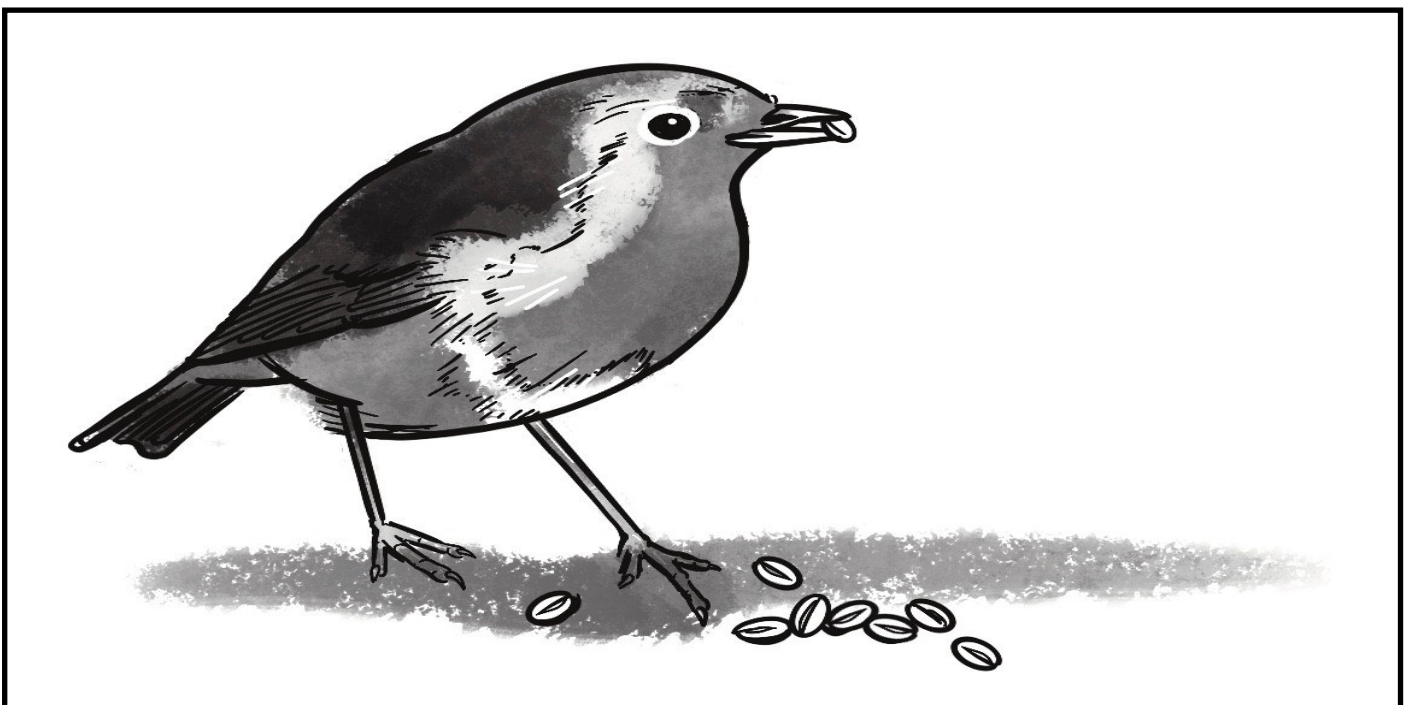

MAGAZINE SUBSCRIPTIONS

Now is the time of year when your magazine subscription is due.

Many thanks to those who deliver the magazines. If you have your magazine delivered please have your £5 ready when you receive your copy. For those of you who receive your magazine by post sadly, due to the increase in postal rates, we have had to increase the cost to £15. Can you please send your cheque to me, made payable to 'Petworth PCC St Mary the Virgin Church'.

Mrs Carole Field
Culgarth
31 Northend Close
Petworth
Sussex GU28 9NS

or by bank transfer, using the reference 'SUB' to
Petworth PCC - St Mary's Church
CAF Bank Ltd
Account No: 00010730
Sort Code: 40-52-40

I would like to take this opportunity of thanking our loyal advertisers, and hope that their businesses have been sustainable during 2022 and will continue to flourish in 2023.

Carole Field

PETWORTH LUNCH CLUB

Petworth Lunch Club will meet in the URC Hall on Tuesday 10th January at 12 noon when we will enjoy a warming beef stew with dumplings to keep out the cold! Pudding to be decided. All for £7.50 - tea and coffee included.

Booking essential through Caroline on 342942.

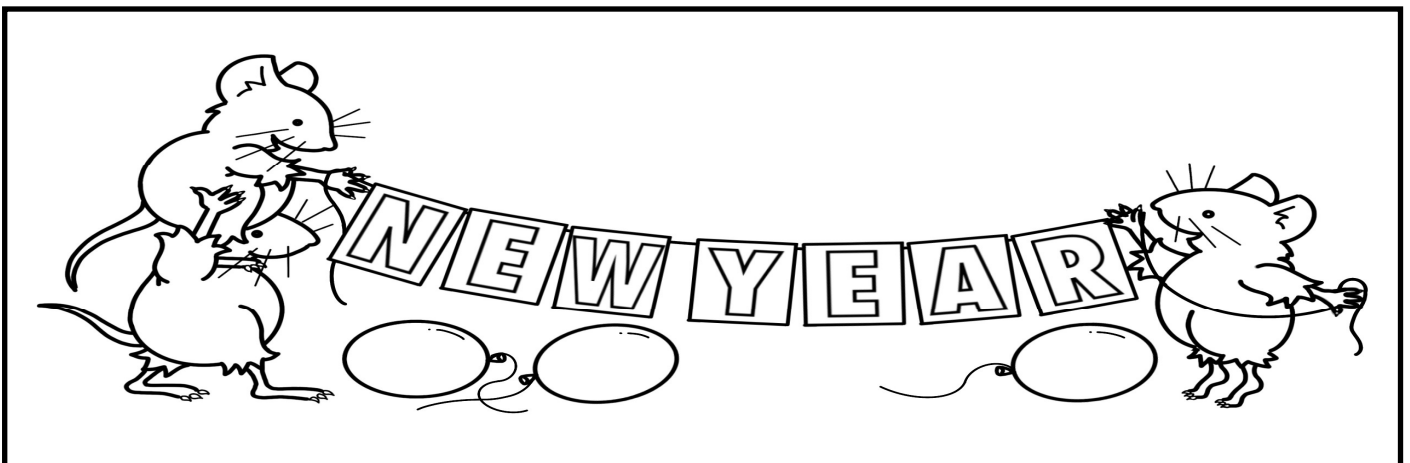

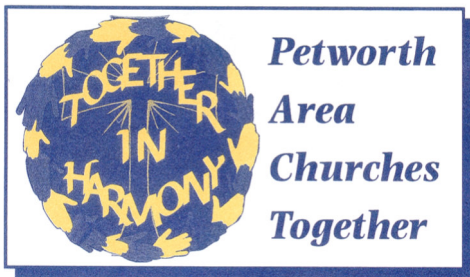

P A C T N E W S

Petworth Area Churches Together *working together in harmony*

JANUARY NEWS

Our Church Unity Service on Sunday 22nd January will be held at the beautiful Grade 1 Tillington Church GU28 9AF - one mile from Petworth.

The church is the only church in the country painted both by John Constable and JWM Turner. It is also just one of three in England with a Scots Crown on top of its tower, thus being a landmark, especially when seen from the A272.

The Service starts at 3.00 pm and will be led by Rev'd Dr David Crook, priest-in-charge of the Parishes of Duncton, Fittleworth, Stopham, Tillington and Upwaltham.

All are welcome to celebrate our strap line - '*working together in harmony*'. Refreshments afterwards.

As mentioned last time, after three years Bob Sneller has stepped back as Chairman and Hugh Rolfe of the Sacred Heart RC Church in Petworth was elected.

Gerald Greshamcooke@gmail.com

Pactpetworth@gmail.com <https://petworthareachurchestogether.com/>

PETWORTH & DISTRICT OVER 60S CENTRE **The Friendship Centre**

The Over 60s Centre will open on Tuesday 3rd January after the Christmas and New Year Break and the minibus will be available to bring members in. There will be a bingo session on Wednesday 18th at 2.00 pm, again the minibus will be available. We are still only open on Monday, Tuesday and Wednesday mornings as we don't have enough help on the rota - please let us know if you can offer some of your time.

We are hoping to plant our memorial tree on Wednesday 11th January - information will be posted in the Centre.

Caroline Stoneman

House Committee Chairman (01798) 342942

Great Spotted Woodpecker

by Michael Blencowe of the Sussex Wildlife Trust

My New Year's resolution is to try and be more positive about the future - but I already feel like banging my head repeatedly against a tree. Standing out in the street this morning, I heard a noise that reassured me that I'm not alone.

The drumming of the Great Spotted Woodpecker is a familiar sound throughout

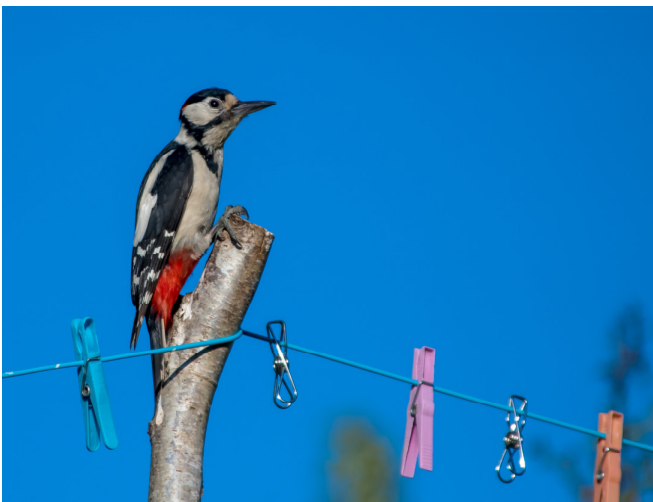

February, surely earning this striking black and white bird the reputation as one of Britain's most famous drummers along with Ringo Starr and Phil Collins. The bird's drumming serves an important function because the Great Spotted Woodpecker realises it can't sing and doesn't attempt to. Sadly, the same can't be said for Ringo Starr and Phil Collins. Instead, its drumroll is a percussive proclamation that hammers home the message to other male woodpeckers to stay away from its

territory in the treetops. It also serves to drum up support from female woodpeckers in the vicinity who may be looking for a pied partner.

This 'song' may not be as sweet as the melodies sung by the Robin or Blackbird but it still gets its message across. Indeed, the drumming can carry the bird's message across half a mile of countryside, with a male broadcasting up to 600 drumrolls a day. Each drumroll consists of up to 10-16 beats, typically in a one second burst. Of course, if I did attempt to take my frustrations out on a tree in a similar way, I'd suffer some form of concussion - but woodpeckers are specially designed to avoid this by having shock absorbent tissue between the base of their bill and their strengthened skulls to cushion the impact.

Their incredible beak is more than just a drumstick, it's also a pickaxe which allows them to chip away at trunks to excavate their own nest hole; and a chisel with which the woodpecker prises open tree bark to find food.



That mighty beak is a formidable weapon too, which sends other birds on the peanut feeder scarping pretty sharpish. And Great Spotted Woodpeckers are becoming more greatly spotted, as it is a British bird which is actually increasing in numbers. The pecker's population leapt in the seventies and nineties, with some estimates stating they have increased by 300% over the past five decades. The availability of dead wood thanks to Dutch Elm Disease and the availability of peanuts thanks to British bird lovers being among of the reasons for this increase. See, I ended the article on a positive note, maybe I won't break my New Year's resolution after all. Well done to me, I'm feeling upbeat about the future. Now to put the kettle on, put my feet up, and turn on the news...

FOODBANK

Urgently needed items for Chichester District Foodbank (Trussell Trust)

The donation points in Petworth are at: the Co-op, Petworth Primary School and the Sacred Heart Church.

We run low in all types of food stock in January. We'd be very grateful for:

All types of long-life food that are in-date and unopened
Due to 'Natasha's Law' (a law brought in to protect allergy sufferers), the foodbank is unable to accept items without a full ingredients list.

If you'd prefer to donate money online, then please go to:
<https://chichesterdistrict.foodbank.org.uk/give-help/donate-money>

Thank you for your continued support and generosity.

Do you need help from the Foodbank?

We aim to get food parcels out to people as quickly as possible but please be aware it may take 2 – 3 days.

Full details on how to get help can be found at:
<https://chichesterdistrict.foodbank.org.uk/get-help/how-to-get-help/>

You'll need a voucher to get a food parcel. Vouchers can be issued by schools, GPs, housing support officers, social prescribers, social workers, health visitors, your local vicar or priest, local charities etc.

Alternatively, please contact:
Citizens Advice on freephone: 0808 278 7969 or
Chichester District Foodbank on 01243 773687 or
e-mail: info@chichesterdistrict.foodbank.org.uk



The Petworth Village Minibus will be doing shopping trips on Friday 6th and on Friday 20th January both to Worthing and The Trading Post at Barnham, unless passengers would like to go somewhere else, and weather permitting. There are also trips to the Friendship Centre (Petworth Over 60s) on Tuesday mornings and Bingo on 18th at 2.00 pm.

Subscriptions are due in January and will be £10.00 for individual members and £40.00 for Affiliate members. Please pay the escort on your first trip.

Affiliate membership is for clubs and organisations who might like to use the bus to take a group of their members on outings or trips (pub lunches, etc). This entitles their members to use the bus for these specific trips without becoming individual members. Affiliates would be expected to have their own driver although in some cases a driver could be provided.

For booking and further details please contact local organiser
Caroline Stoneman on 01798 342942

A NEW YEAR VIEW

This New Year's actions must be bold to last,
Be brave with change; use lessons from the past.
Take care while dancing to the piper's tune,
Beware of the elephant in the room.

Changes to patterns of forward thinking,
Working together must stop islands sinking.
Turning things round as an art is surprising;
For 'islands sinking' read 'waters rising'.

Make lots of friends whether young or old,
Friendships at all life's stages are pure gold.
Kindness and thanks are above parsimony,
Discord is no path to life's harmony.

As church bells ring their music to our ears,
God bless you all and a Happy New Year!

Teresa Charman © 2022

The Arts Society West Sussex

THERE IS NO TALK IN JANUARY

On Tuesday February 7th, Louise Schofield will give a talk on
'Travels with a Trowel'
Adventures of an Archaeologist

**This richly illustrated talk will take us to a mysterious city
in southern Albania, to two great rivers in Mesopotamia and
to the wild mountains of northern Ethiopia.**

**Talks held at 2.00 pm in Fittleworth Village Hall RH20 1JB
Doors open 1.40. Coffee and tea afterwards
Non-members welcome for £7
Contact Jackie Buckler on 01903 411086
or email westsussex@theartsociety.org
www.theartsocietywestsussex.org**



FAMILY SUPPORT WORK

Here we are with the last update of the year. It has been a challenging year in so many ways, as the problems facing our families have worsened, and referrals have shot through the roof. But we have been encouraged in so many ways, particularly with the expansion of our practitioner team earlier in the year and our ability to support even more families.

December saw Christmas parties across the county and over 160 Christmas hampers delivered to families. We were so grateful for all the wonderful donations we received which enabled us to really send special packages to our families, as well as appropriate toys for children and gifts for parents. Our carol service at Ashburnham was attended by many supporters old and new, and we are grateful to Revd Gary Cregeen at St Peter's for all of his support.

We know that 2023 will bring new challenges for the families we support, particularly regarding financial issues and obtaining support for children with additional needs – these are themes that have already been at the forefront of our work but we know will cause even more stress and worry. However, we are really seeing an increase in people wanting to help us in so many ways – through volunteering, fundraising or simply telling people about what we do. We have to thank all of you for everything that you continue to do in these areas – we simply couldn't be as effective as we are without this wonderful community around us.

We are looking forward to many events in 2023 including our annual sponsored walks as usual, but also some new events which we hope will be of interest to many of you. We will of course share details of these as soon as we can. It only remains for me to wish you all a very happy Christmas and a peaceful New Year.

November's work in numbers

- 299 individual visits and 900 calls with families supporting 265 adults and 224 children
- 75 supported meetings with other agencies
- 65 group sessions held supporting 608 parents and 274 children
- 84 food deliveries made

Prayer points

- Pray for all the families who will find Christmas particularly difficult this year as a result of bereavements and family breakdowns
- Pray for all of FSW's staff, that they will be able to relax and enjoy time spent with their own families
- Give thanks for the generosity of so many people to our Winter Fuel campaign
- Pray for our new student social workers who will be joining us in January for their placements

Nikki Kerr, FSW Director of Fundraising and Marketing

SPORTS QUIZ

- 1. Snooker:** Which Welshman has three world titles to his name?
- 2. Darts:** Which ex-player was known as 'One Dart'?
- 3. Cricket:** Who scored a triple hundred in a test match vs England at The Oval in 2011? He was South African.
- 4. Tennis:** What nationality is new US Open champion Carlos Alcaraz?
- 5. Football:** What was the nickname of former Italian footballer Gennaro Gattuso?
- 6. Table-Tennis:** Which country are renowned for their table-tennis ability more than any other nation?
- 7. WWE Wrestling:** Which late WWE wrestler was also referred to as 'Latino Heat'?
- 8. Golf:** Bubba Watson won Which tournament in 2012 and 2014?
- 9. Rugby Union:** How many points are awarded for a penalty?
- 10. Formula One:** What make of car does Charles LeClerc drive?

Mark Thomas

Answers at the back of the magazine

SUSSEX WILDLIFE TRUST

Sussex Wildlife Trust is an independent charity caring for wildlife and habitats throughout Sussex. Founded in 1961, we have worked with local people for over half a century to make Sussex richer in wildlife. We rely on the support of our members to help protect our rich natural heritage.

Please consider supporting our work. As a member you will be invited to join Michael Blencowe on our regular wildlife walks and also enjoy free events, discounts on wildlife courses, Wildlife magazine and our Sussex guide book, Discovering Wildlife.

It's easy to join online at sussexwildlifetrust.org.uk/join

PETWORTH
TOWN  **BAND**

Christmas Concert

SATURDAY 17TH
DECEMBER 7:30PM

ALL HALLOWS CHURCH
TILLINGTON, GU28 9AF

DOORS AND BAR OPEN 7PM

TICKETS £10 AVAILABLE ON THE DOOR
OR WWW.PETWORTHTOWNBAND.COM
OR AUSTENS HOME HARDWARE, PETWORTH (CASH ONLY)

THE ARTS SOCIETY SOUTH DOWNS

Wednesday 1st February
PEGGY GUGGENHEIM
By Alexandra Epps

Talks are in Fittleworth Village Hall, RH20 1JB
10.30 am for Starting time **10.45 am**, preceded by coffee from **09.50 am**
Members Free Visitors £7

Further details on:
www.theartsocietysouthdowns.org.uk
or Jane Allison on Tel 01798 813314

ALEXANDRA is an Official Guide and Lecturer at Tate Modern, Tate Britain and Guildhall Art Gallery. Qualified Guide to the City of London, offering lectures and walks about many aspects of the arts for societies, corporations and private individuals. Member of the City of London Guide Lecturers Association. Co-author of the book *Lord Mayor's Portraits 1983-2014* (2015). Alexandra's background is in design having practised as a graphic designer running her own design consultancy for many years.

Not only was Peggy Guggenheim ahead of her time but she was the woman who helped define it. She discovered and nurtured a new generation of artists producing a new kind of art. Through collecting not only art but the artists themselves, her life was as radical as her collection.



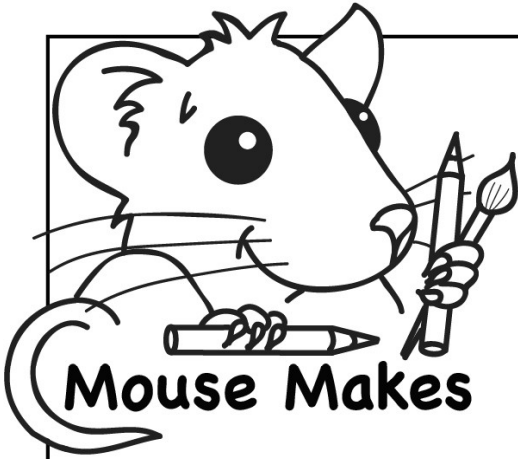

A JOURNEY TO BETHLEHEM



When the **Magi** (wise men) came to **Bethlehem** where had they travelled from?

The _____

Why did they make the journey?

What did they follow to get there?

A _____

What did they see?

Read *Matthew 2:1-12*



Why did **Joseph** and **Mary** travel to **Bethlehem**?

Read *Luke 2:1-4*

When **Samuel** came to **Bethlehem** who sent him? Who did he go to see?
_____ and his sons.

Who had he come to anoint as king?

Read *1 Samuel 16:1-13*



Naomi and **Ruth** came to **Bethlehem** where had they travelled from?

_____ and why?

When did they arrive?

At the _____ harvest.

Read *Ruth 1:22*

E B A O F O O D K J E S S E S
M O A B A I J E I T J I A M E
R R M R A N O I N T O D M E A
U N J E S U S B G N U A U S S
T P B A R L E Y H A R V E S T
H G O D O S P F O O N I L I A
M A R Y B E H N Y M E D I A R
B E T H L E H E M I Y M A G I

The name **BETHLEHEM** means 'House of Bread'

Look up the Bible references to find the missing words, find them and these words below in the wordsearch

JOURNEY
BETHLEHEM • GOD
JOSEPH • MARY
JESUS • BORN
MAGI • MESSIAH
NAOMI • RUTH
FOOD • HARVEST
SAMUEL • ANOINT
KING • BREAD

**CHICHESTER
CHAMBER
CONCERTS**
*ASSEMBLY ROOM
North Street, Chichester*

World class musicians appear
Monthly October to March
Season 2022-2023

First concert 6th October
Parking nearby

Tickets £20 seat
from Chichester Festival Theatre
<https://www.cft.org.uk/chichester-chamber-concerts>
Full programme and latest news at
www.chichesterchamberconcerts.com



**Kaleidoscope
Chamber
Collective**

Artists featured in the season:

LAWRENCE POWER *viola/violin*
SIMON CRAWFORD-PHILLIPS
piano
HEATH QUARTET
ZOLTÁN FEJÉRVÁRI *piano*
KALEIDOSCOPE CHAMBER
COLLECTIVE
ARMIDA QUARTET
ARCADIA QUARTET *with*
KATYA APEKISHEVA *piano*
MATTHEW HUNT & FRIENDS

GC ACCOUNTANCY

Apart from stock images of numbers, computers and calculators, what else do you want from an accountant?

Accounts | Tax | VAT | Payroll

George Cooke FCCA

58 Sheepdown Drive
Petworth GU28 0BX

07979 720538

info@gcaccounts.co.uk

CALENDAR AND SERVICES FOR JANUARY

1st MARY THE MOTHER OF GOD
Numbers 6.22-27, Galatians 4.4-7, Luke 2.15-21
 Holy Eucharist 8.00 am
 No service at Egdean
 Parish Eucharist 10.30 am

8th THE EPIPHANY OF OUR LORD
Isaiah 60.1-6, Ephesians 3.1-12, Matthew 2.1-12
 Holy Eucharist 8.00 am
 Family Service at Egdean 9.15 am
 Jubilate Family Mass 10.30 am

15th THE SECOND SUNDAY AFTER EPIPHANY
Isaiah 49.1-7, 1 Corinthians 1.1-9, John 1.29-42
 Holy Eucharist 8.00 am
 Parish Eucharist (Egdean) (BCP) 9.00 am
 Parish Eucharist 10.30 am

22nd THE THIRD SUNDAY AFTER EPIPHANY
Isaiah 9.1-4, 1 Corinthians 1.10-18, Matthew 4.12-23
 Holy Eucharist 8.00 am
 Parish Eucharist (Egdean) (BCP) 9.00 am
 Parish Eucharist 10.30 am

PACT UNITY SERVICE 3.00 pm at All Hallows, Tillington

29th CANDLEMASS
Malachi 3.1-5, Hebrews 2.14-18, Luke 2.22-40
 Holy Eucharist 8.00 am
 Parish Eucharist at Egdean 9.00 am
 Parish Mass and Procession 10.30 am

WEEKDAY SERVICES

Tuesday	Holy Eucharist	9.00 am
Wednesday	Holy Eucharist	9.00 am
Thursday	Holy Eucharist	9.00 am
Friday	Holy Eucharist	9.00 am

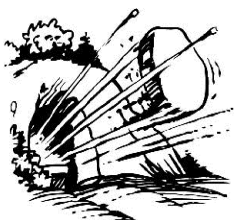

FOLLOW THE SERVICES

<https://www.facebook.com/stmaryspetworth/live/>

Or YouTube search for St Mary's Petworth

For Egdean here are the following links 9.00 am

<https://www.facebook.com/stbartsegdean/live>

<https://stbartholomewsegdean.weebly.com/live-stream-of-services>



Scan the QR Code to give online

<http://www.stmaryspetworth.org.uk/>

<https://cafdonate.cafonline.org/13705#!/DonationDetails>

St Bartholomew's Church, Egdean

Sort Code: 40-52-40 Account No: 00010862

Contact

Canon Mark Gilbert SSC

The Rectory,

Petworth,

West Sussex GU28 0DB

Fr Mark's Telephone number is :-

01798 345278 or 07810 004062

email :- frmarkssc@msn.com

The Close Inspection

At Glanvilles Anderson Rowntree Solicitors, we listen carefully to your story – where you are today and what you want to achieve. We scrutinise the detail, test the arguments and check the right information, so you can be confident that the next decision is the right one.

Your life demands careful examination. We can inspect it together:

- Moving House
- Starting and Growing a Business
- Resolving Family or Marriage Issues
- Creating or updating a Will
- Administering an Estate
- Tackling Disputes
- Legal Support for Armed Forces Personnel

Come and tell your story.



Chichester: 01243 787899
chichester@ar-law.co.uk

www.glanvilles.co.uk

Petworth: 01798 342391
petworth@ar-law.co.uk

Positive Steps, Securely Made

Glanvilles Anderson Rowntree Solicitors

Feel right
at home at
Rotherlea



Rotherlea care home provides residential care for older people who are physically frail and those living with dementia.

- Qualified, dementia trained staff
- First class catering & freshly prepared meals
- Spacious, single rooms with en-suite facilities
- Tailored activity schedules

Rotherlea care home, Dawtrey Road,
Petworth, GU28 0EA

For further information about Rotherlea please contact:

0800 902 0092

or email: customercare@shaw.co.uk



www.shaw.co.uk



Phone & Tablet <ul style="list-style-type: none"> • Battery Swaps • Screen Repairs • Sales & Setup • Tuition 	Windows & Mac <ul style="list-style-type: none"> • Repairs • Upgrades • Sales & Setup • Tuition
---	--

- We come to you
- Over 400 5-Star Reviews

Call on: 07456 545298
Or email: info@devicedoctors.co.uk



Your Business Advert

Contact

Carole Field

Tel: 01798 344043

E-mail:

carolegoldthorp@yahoo.co.uk



Slindon College is an Independent Day and Boarding School for boys aged 8-18, set in the historic Slindon House, located in the South Downs National Park.



Slindon College provides a stimulating, broad and balanced educational experience for pupils of all academic abilities, taking into account their strengths and talents.

Open Mornings
9.30am-12noon

- Saturday 25th September 2021
- Saturday 12th March 2022

Private visits available throughout the year



Slindon House, Slindon, Arundel, West Sussex, BN19 0RH
01243 814320 • registrar@slindoncollege.co.uk • www.slindoncollege.co.uk



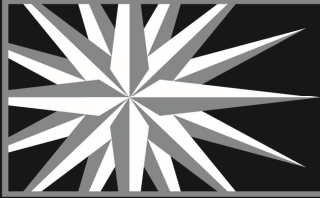

RH & RW CLUTTON

Your local independent estate agent,
handling sales & lettings of town & village properties
in Petworth and the surrounding area

Please contact Peter Hughes

01798 344554
www.rhrwclutton.com

rightmove 

Follow us   

 OnTheMarket.com



Donovan's DENTAL PRACTICE

M. G. DONOVAN ~ B.D.S. (London),
D.G.D.P. (UK)

and

LAURIE GODDARD, B.D.S. (London)
Dental Surgeons

Donovan's Dental Practice
Middle Street, Petworth, West Sussex GU28 0BE
Telephone 01798 343552

A helping hand with day to day tasks

Emma Howard

07708 783007

Emma.howard88@outlook.com



Home help, errands, admin, computers & electronics, shopping, companionship, driving, ironing, cleaning, cooking, paperwork & filing

*Covering the Petworth area
Call for a free and friendly quotation*



ANGUS STUDD
Countryside Services Ltd



Mole Catching “No Mole, No Fee”
Hornets – Wasps

Mole Catching:
traditional,
effective
trapping
methods.

Mobile: **07828 134086**



THE BRITISH MOLE
CATCHERS REGISTER
SUPPORTING TRADITIONAL EXPERTISE AND SKILLS

Including
Agriculture,
Equine & Small
Holdings

Fly Fishing
Lessons

THE COVERT
East Street, Petworth

01798 343118

www.flyfishingwestsussex.co.uk

DRUMS-GUITARS ETC.
Accessories and Tuition

LEARN-TO-PLAY

THE COVERT
East Street, Petworth

01798 343118

www.drumsandsticks.co.uk



Slindon College is an Independent Day and Boarding School for boys aged 8-18, set in the historic Slindon House, located in the South Downs National Park.



Slindon College provides a stimulating, broad and balanced educational experience for pupils of all academic abilities, taking into account their strengths and talents.

- High teacher to student ratio
- Local minibus pick up available
- Day, Flexi/Weekly/Termly Boarding
- Extensive enrichment program
- Bursaries available
- Visits welcome all year



Slindon House, Slindon, Arundel, West Sussex, BN18 0RH
01243 814320 • registrar@slindoncollege.co.uk • www.slindoncollege.co.uk



BYGONE GARDENING

TRADITIONAL GARDENING SERVICES

Trained at Goodwood Estate, working under the guidance of The Head Gardener, and now with over fifteen years of practical experience, Samuel Eggins offers the same Traditional Skills as those learned by generations before him.

Working with some of the most influential gardeners has led to a wealth of knowledge, which he brings to all projects.

A Full Member of The Professional Gardeners Guild.

Fully insured.

Restoration, Maintenance, Projects

Contact Samuel on
07786323034

www.bygonegardening.com
bygonegardening@gmail.com

K & R Decorators

PAINTER & DECORATOR
HANDYMAN

INTERNAL ~ EXTERNAL

NO JOB TOO BIG OR TOO
SMALL

Tel: 01798 344448
Mobile: 07718 786 466



Allans

MENSWEAR & DRESS HIRE

New Street, Petworth,

Tel: 01798 342416

*Shopping's easy
at Allans!*



homehardware

Not just paint!

WE COVER EVERYTHING!
 ✓ GREAT SAVINGS ON MANY RANGES
 ✓ FRIENDLY EXPERIENCED STAFF
 ✓ OPEN SUNDAYS



Austens

Alton
Tel: 01420 85115

Petworth
Tel: 01798 342104

Emsworth
Tel: 01243 376852

Billingshurst
Tel: 01403 782963

Romsey
Tel: 01794 512141

Midhurst
Tel: 01730 815979

Rowlands Castle
Tel: 02392 412332



www.petworthhomehardware.co.uk



Slindon College is an Independent Day and Boarding School for boys aged 8-18, set in the historic Slindon House, located in the South Downs National Park.



Slindon College provides a stimulating, broad and balanced educational experience for pupils of all academic abilities, taking into account their strengths and talents.

- High teacher to student ratio
- Local minibus pick up available
- Day, Flexi/Weekly/Termly Boarding
- Extensive enrichment program
- Bursaries available
- Visits welcome all year



Slindon House, Slindon, Arundel, West Sussex, BN18 0RH
 01243 814320 • registrar@slindoncollege.co.uk • www.slindoncollege.co.uk



Clock Repairs

Professional conservation, restoration,
repairs and servicing of antique clocks
in West Sussex



Stephen Jackman MBHI;
Post Grad Diploma, West Dean/BADA
West Burton, Nr Pulborough,
01798 831286



DORSET HOUSE SCHOOL
BURY
6 miles from Petworth



**Local Independent School for
Boys and Girls from 4 -13**

*'Excellent' in all areas
(ISI Report 2018)*

*Frequent scholarships
to senior schools
Please call for an appointment to visit*

Morning Minibus from Petworth

The Manor • Church Lane • Bury
West Sussex • RH20 1PB
01798 831456
www.dorsethouseschool.com



Shortlisted
Pre-prep/prep school of the year

Fully Insured

Corrective
Surgery

Reducing

Pruning

Thinning



Fully Qualified

Felling

Dismantling

Hedge
Trimming

Stump Grinding

Julian Draper NCH Arb

Tel 01428 681978 Mob 07968 827711
forkingbranches@hotmail.com





BESPOKE CARPENTRY & JOINERY

**FITTED OR FREESTANDING CABINETS,
FURNITURE, WARDROBES, BOOKCASES,
HOME OFFICES & SHELVING**

RENOVATION & STORAGE SOLUTIONS

**CALL ED FOR A FREE QUOTE or DESIGN
CONSULTATION 07775 764354**

LOCAL REFERENCES AVAILABLE

-  [stanton_and_willis](#)
-  [Stanton & Willis](#)
-  edywillis@hotmail.com

W. Bryder & Sons

est. 1863

**5TH GENERATION,
LOCAL FAMILY RUN
INDEPENDENT
FUNERAL DIRECTORS**

24 Hours Service
Private Chapel of Rest
Monumental Stones supplied
Pre-Paid Funeral Plans available
Grave Maintenance service

The Gables, Tillington, GU28 9AB

Tel: 01798 342174

Fax: 01798 342224

Email:

[wbryderandsons@hotmail.co.uk](mailto:wbyderandsons@hotmail.co.uk)



PCNH

Petworth Cottage Nursing Home
Fittleworth Road, Petworth, GU28 0HQ

Tel: 01798 342785

email: pcnh@btconnect.com

www.pcnh.co.uk

Our nursing home offers high quality nursing care for the elderly in a relaxed friendly atmosphere and is set in beautiful surroundings overlooking the village of Petworth.

Short or long term availability

For enquiries or to look around please
contact the Senior Nurse at any time



K. J. LAMMAS PLUMBING & HEATING LTD
CORGI REGISTERED GAS INSTALLER 178154
Plumbing Heating Bathrooms
5 Brookfield Way, Billingshurst, West Sussex, RH14 9AN
Telephone/Fax: 01403 783781

GOSS
MINI SKIP HIRE

2 & 3 YARD BINS AVAILABLE
ALSO 1 YARD BAGS AVAILABLE
FOR A FAST, FRIENDLY, 7 DAY SERVICE
AT COMPETITIVE RATES, GIVE US A CALL
WE'LL BE HAPPY TO HELP

Tel: 01730 817750 mobile: 07979 820932

**SPRIGGS
FLORIST**

Lancaster House, Golden Square,
Petworth, West Sussex GU28 0AP
Telephone 01798 343372

*Flowers and plants for all occasions
Specialists for Weddings and Floral Tributes*

BARN KITCHEN CATERING
Traditional Catering Company

For functions LARGE and SMALL

Traditional Fare at its best
*Luncheons ~ Dinners
Drinks Receptions ~ Hampers
Parties ~ Dances*

Tel: 01403 700754 Mobile: 07850
957904

E-mail: carrie@jaysbarn.plus.com

**EXPERIENCED
LADY GARDENER**

AVAILABLE FOR
PETWORTH
GARDENING JOBS
ONE-OFF OR REGULAR JOBS
PLEASE CALL 07817 755495

The Travelling Tavern - Events Bar



Here at The Tavern, we understand how expensive and stressful events planning can be! We are here to help ease some of that pressure.

We offer a fully staffed and licensed bar, using eco friendly sugar “plastic” cups, that are fully biodegradable, for an eco friendly, and easy clean up.

Our fully licensed team can be sized according to the requirements of the booking.

Tel: 07864 389765 Email: Declan@thetavern.uk Website: www.thetavern.uk

LN LISLE
MEDICAL

Your local private GP
for all your family

FULL RANGE OF GP SERVICES

Home visits • Prescriptions • Health checks • Referrals • Vaccinations
Phone/video consultations • Memberships available

MOBILE: 07507 714 156 • PHONE: 01730 202 345
CONTACT@LISLEMEDICAL.COM • WWW.LISLEMEDICAL.COM



GARDEN MACHINERY LIMITED

Company Registration no 7961115

Sales, Servicing & Repairs of Garden Equipment

Ebernoe, Petworth, West Sussex. GU28 9LH

Tel: 01428 707269 Fax 01428 707629

Email: sales@simmonds-saws.co.uk

www.simmonds-saws.co.uk

Are You Confused by Computers and Jargon? Is Your PC Driving You to Distraction?

With over 30 years professional computer experience, we are a local business who can help you with:

- Advice on buying a new computer or upgrading an existing machine
- Setting up a new PC and transferring your old files and settings
- Resolving hardware and software problems
- Broadband, Internet and email problems
- One-to-one home tuition
- Backing up important photos, videos, music and other files
- Website design
- Video and 35mm slide conversion
- Support for iPads, Kindles and Tablets

For help today, telephone Chris Bradford
on (01798) 872624 / (07557) 337156 or
email chris@commonsense-computing.co.uk

Comm **sense**
Computing

Making Sense of Today's Technology



DEEP TISSUE, REMEDIAL AND THERAPEUTIC MASSAGE

Marilyn Ridgway
ITEC, MMTI, MCNHC

01730 812955
andmar2@btinternet.com



miss mop

Domestic Cleaning

Hate housework?
We love it!

Tailor made service to suit you
and your home

One-off or regular cleans

01798 874355

www.missmop.net

info@missmop.net

 Find us on Facebook: www.facebook.com/missmopclean

Always looking for reliable cleaners
Must have own transport
Good rates of pay & hours to suit

MacDonald Oates LLP SOLICITORS



Residential Property
Family Law
Mediation Services
Wills, Probate & Trusts
Litigation
Dispute Resolution
Employment Law
Company & Commercial
Commercial Property

Leading Client Service

Petersfield Office

Tel: 01730 268211 | Fax: 01730 261232

Midhurst Office

Tel: 01730 816711 | Fax: 01730 816016

www.macdonaldoates.co.uk

VODDER LYMPH CLINIC 01403 871654

Vodder qualified and BSc manual lymph drainage therapist available to treat the following conditions:

Lymphoedema or swelling in limbs or other areas following lymph node removal, radiotherapy, mastectomy, gynae, other surgery, or genetic/primary lymphoedema

Oedema or swelling due to any trauma or fracture

Migraines, Sinus blockages, Tinnitus, Facial or Ankle swelling

20 Minutes from Petworth. www.rumboldslymphclinic.co.uk

**The Bricklayers Arms, Midhurst, 01730 812084.
www.bricklayersarmsmidhurst.co.uk**



Traditional Town Pub in the heart of Midhurst
with open fireplaces and many original features
Great selection of award winning real ales
Family Friendly
Fresh Homemade Food Served 6 days a week
including Roast dinners every Sunday
Large Courtyard

Deja Vu Home Hair Service

**Deja Vu hair salon in Petworth
is now providing a home salon service
for Petworth residents that are shielding or unable to attend
appointments due to health reasons
To make an appointment please call us on
01798 343741**

FROM THE PARISH REGISTERS

HOLY BAPTISM

We welcome into the family of our church

BETSIE MABEL JOAN WHITE who was baptised at St Mary's on 27th November.

HOLY MATRIMONY

We offer our congratulations

PAUL WILLIAM WHITE and **ZOE ANTONIA CARVER** from East Street following their marriage at St Mary's on 27th November.

LIVES REMEMBERED

We recall the life of **CYRIL HAMILTON** from Littlecote who sadly passed away suddenly at St Richards hospital after being taken ill at his home.

His growing up years were spent at the family home in Hampers Green from where he attended our local schools. He had been a familiar figure around Littlecote where he lived in his late mother's home for a number of years.

The committal service was held at Worthing crematorium on 29th November.

The parish was saddened to learn of the passing of **ROBERT GRIERSON JENKINS**.

Born in South Wales, Rob ran Heath End stores for a number of years before joining Alan Sutton's chauffeur business, which he took over in 2019.

Known for his kindness and much loved by many, he became much involved in the community, serving many local customers, often doing far more than driving for those in need of support and friendship. He leaves three daughters. Ellie, Annie and 8 year old Hope.

The committal took place at Gwent crematorium in South Wales on 20th December.

A SECRET WEDDING

In what was probably a first for St Mary's we recently held a joint Baptism and Wedding service.

It came as a surprise to the 60 plus guests who had assembled for a baptism. The Godparents were all seated in the front pew waiting for the service to begin when, unbeknown to those present, the bride arrived escorted down the aisle by her father.

It was a joyous occasion and we wish parents and daughter Betsie every happiness for the future.

Answers to the Quiz

1. Mark Williams
2. Peter Manley
3. Hashim Amla
4. Spanish
5. 'The Terrier'
6. China
7. Eddie Guerrero
8. The Masters
9. Three
10. Ferrari

The Useful Numbers Page

County Councillor Janet Duncton.....	01798 344914
District Councillor Eileen Lintill.....	01798 342948
Town Council Office.....	01798 344883
Public Library.....	01798 342274
Petworth Surgery.....	01798 342248
(Out Of Hours Service).....	0300 1301313
Petworth Police Station.....	101 x 588229
Red Cross (Petworth area)	0800 0280831
WRVS Meals On Wheels.....	01798 343773
Citizens Advice Bureau.....	0344 4771171
Liaise @ Frontline – offer a free service for help with debts, repossessions, final demands and bailiffs.....	
ICIS – free advice for finding support and care in West Sussex	0800 859929
Action against Bullying – Childline.....	0800 1111
StartUp Co your local Enterprise Agency.....	0845 7827887
Sussex Pathwatch.....	0845 6070999
Traveline (for bus timetables).....	0871 2002233
Traveline (for train information).....	08457 484950
Compass Bus - Route 99 enquiries.....	01903 690025
TANDEM - hospital and surgery transport.....	03300 303962
Petworth Community Mini-Bus.....	01798 342942
Sainsbury's Free Bus [Monday only] Dep: Hampers Green 09.40 & Petworth Town Square 09.45. Dep: Sainsbury's Chichester 11.50	
Petworth Over 60s (Friendship) Centre.....	01798 342942
Petworth Lunch Club.....	01798 342942
Petworth Masonic Lodge.....	01798 343454
University of the 3rd Age.....	01403 783359
Alcoholics Anonymous.....	0845 7697555
CRUSE West Sussex (For the bereaved).....	0300 3119959
CRUSE (National Help line).....	0808 8081677
Samaritans.....	08457 116123
Relate (Marriage Guidance).....	01243 788935
Energy Watch.....	0845 9060708
GAS Emergency Freephone.....	0800 111999
Water (Midhurst & Petworth).....	0845 2720845
Electricity Emergency.....	0800 0727282

MIDHURST ROITHER COLLEGE

Charity is always at the heart of MRC with numerous fundraisings and events throughout the academic year. Back in October, students supported Wear Something Yellow Day, raising funds for the Young Minds charity. At the recent fireworks event a Community Bar raised almost £700, which has been divided between the MRC Parents Association and the Midhurst Community, who have used their share to purchase further large red baubles for the street decorations and presents for Santa's Grotto at the Midhurst Street Party. Children In Need this year at MRC, saw fun events throughout the week and raised in excess of £1,400. The Christmas Foodbank Collection gathered not just a vast amount food and household goods but an array of gifts and seasonal extras including books, games, socks, hats, gloves and a huge number of hot water bottles, to be added to the Christmas Foodbank boxes.

The Sixth Form leadership team oversee charity events. These events also form part of the House challenges at the College, with each of the 4 Houses choosing their own charity. Monies raised are divided equally between the 4 House charities to fairly reflect the contribution all students make to events. The chosen charities this year are Austen House - the Red Cross, Kipling House - Fareshare, Tennyson House - Stonepillow and Woolf House - Macmillan Cancer Support.

2022 arrived with its own challenges and staff and students through the year have faced these challenges head on and strived to always do their best and uphold the College values of respect, happiness and achievement.



PETWORTH PRIMARY SCHOOL

Firstly, I hope you had a wonderful Christmas and a happy New Year. This period of our lives always seems so busy, with lots to fit in whilst always trying to make time for the ones who are precious in our lives. It is also a time to reflect and as well as look forward to what new adventures will occur.



School is a fantastic place as every day is different, although some children will argue that point! In the New Year we are continuing our relationship with Petworth Cricket Club as they offer a free club to our children. Also, Sylvia Beaufoy are working with us as we start a brand new club focusing on our Goblin car. A great introduction to engineering as well as consolidating the children's knowledge of green energy. The children will also get to drive the car around our school grounds.

Clubs play an important part of our school life, as we offer many different free clubs to our children. These range from sporting clubs, well-being and looking after our animals. It is always great to see our children in different situations.

Finally, our farm is very important to our children. The children learn so much by looking after the animals. Our parents are fantastic in volunteering to help over the holidays and weekends. Our next addition will be putting in proper fencing, which would mean we could invite other schools and clubs to visit our animals and enjoy what we have every day. Therefore, we are looking for sponsorship of our 'farm'. If you know of anyone or business, who would like to be involved in sponsoring an animal or an animal pen, please contact our school, so we can discuss. Thank you.

